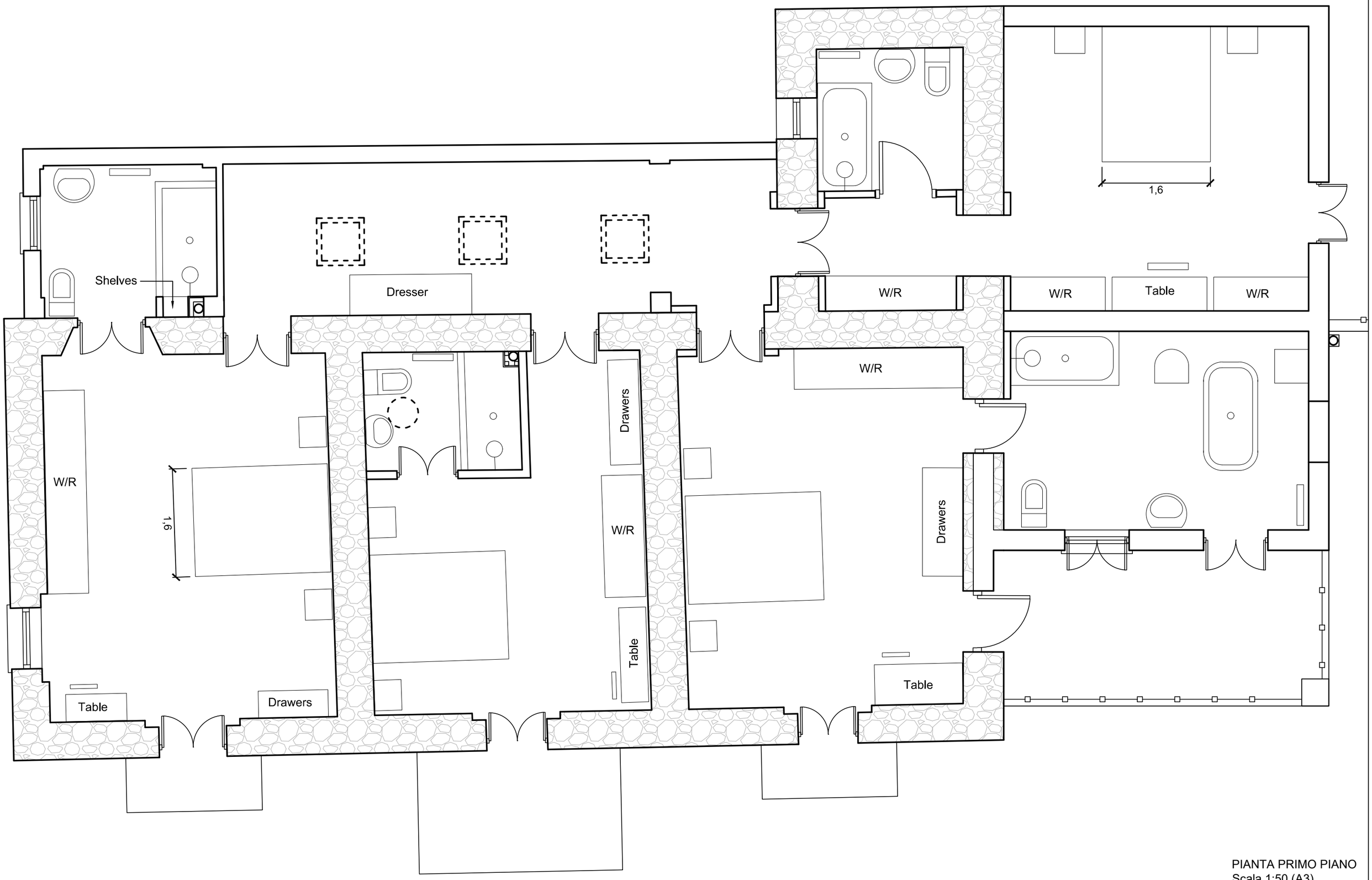

PIANTA PRIMO PIANO
Scala 1:50 (A3)