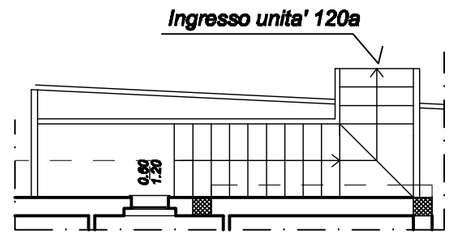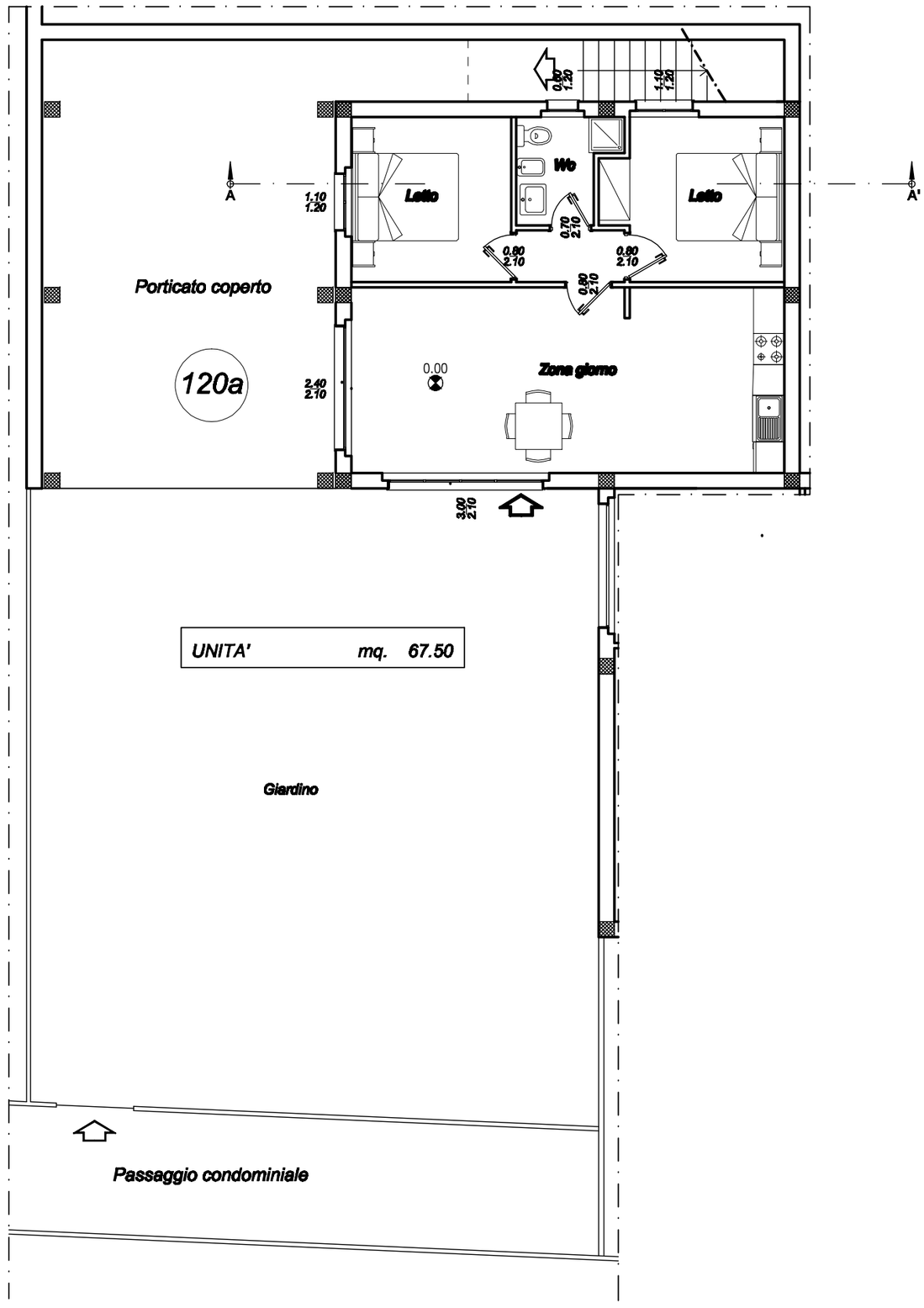Pianta unita' 120a quota 0.00